

WIRING FOR THE WALL PREP

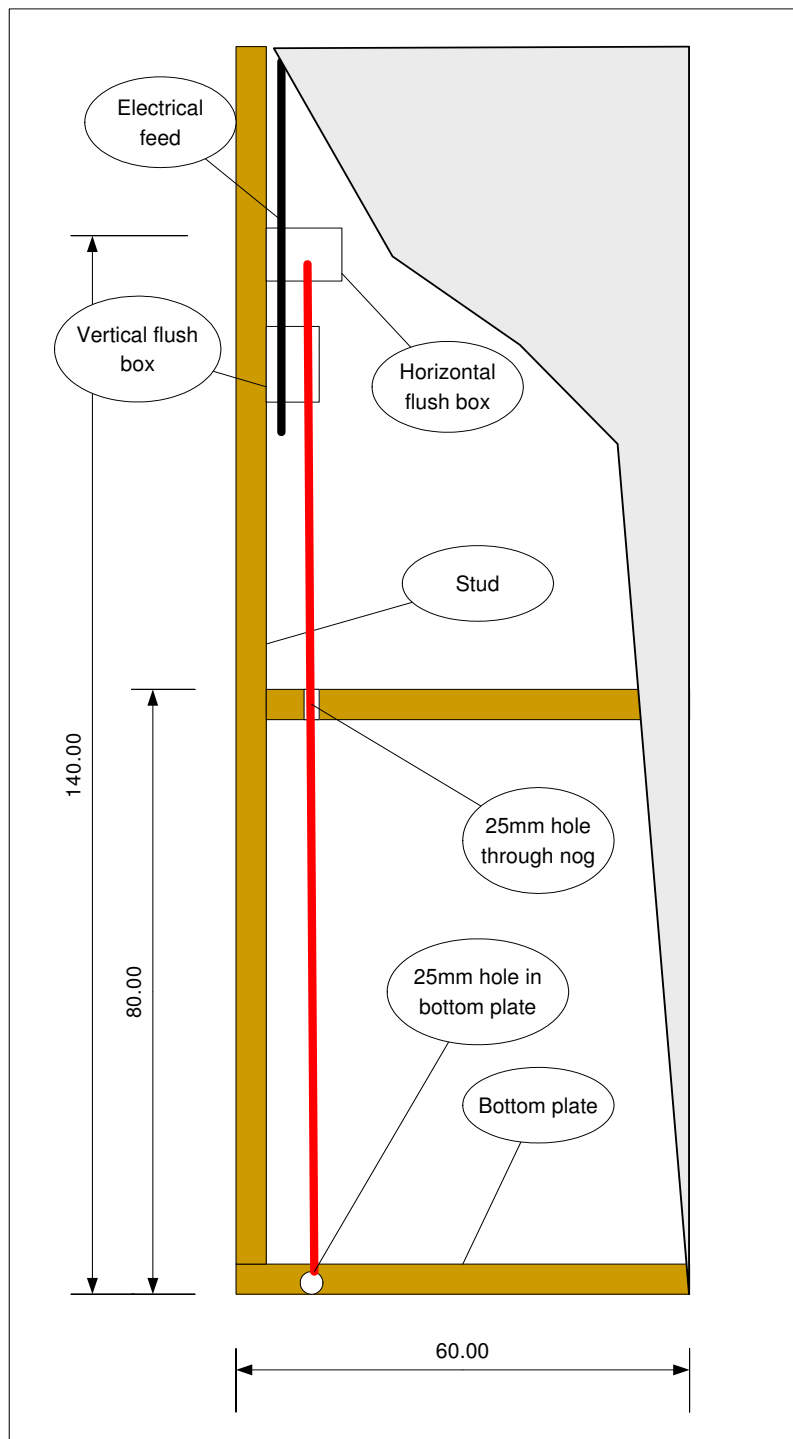

The electrical supply of 1.5 or 2.5mm should be run to a flush box fixed horizontally to the stud at about 1400mm. The supply should have about 200mm slack at the flush box.

Run a draw wire from the flush box to the floor into the room that is to be heated.

All Heatwave circuits must be protected by an RCD and where Programmable temperature controllers are to be installed isolating switches should be fitted.